Tomball ISD

Demographic Analysis

October 2012

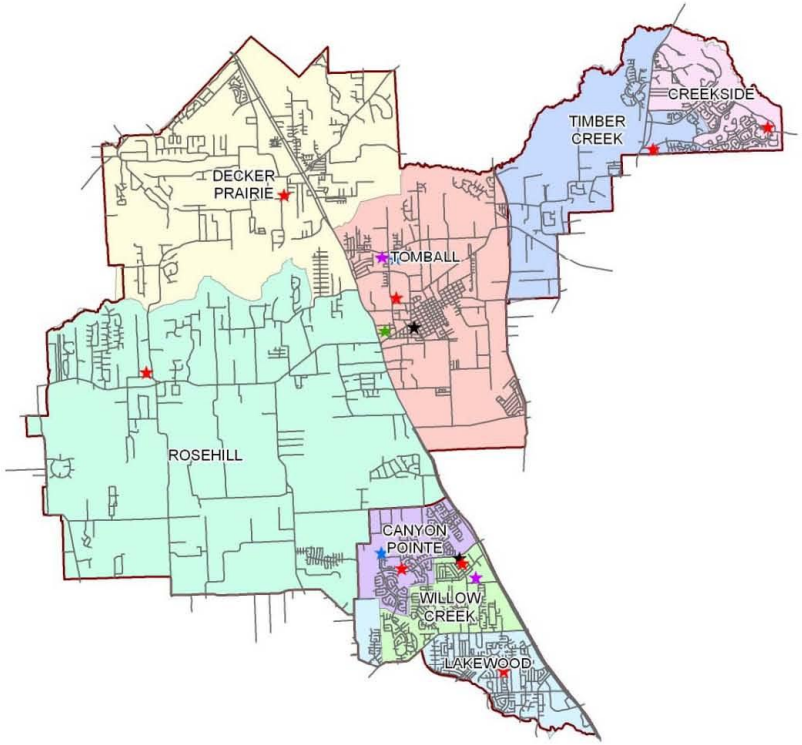

TEMPLETON DEMOGRAPHICS

Revised October 22, 2012

LOCAL ISD ENROLLMENT TRENDS
2006/07 – 2011/12 ENROLLMENT CHANGE

DISTRICT NAME	TOTAL ENROLLMENT						5-Year Growth		1-Year Growth	
	2006/07	2007/08	2008/09	2009/10	2010/11	2011/12	Total	Percent	Total	Percent
State	4,594,942	4,671,493	4,749,571	4,847,844	4,933,617	4,998,579	403,637	8.8%	64,962	1.3%
Region IV	1,014,989	1,031,462	1,050,722	1,076,115	1,092,548	1,105,601	90,612	8.9%	13,053	1.2%
Region VI	156,988	161,061	164,218	168,725	171,733	174,707	17,719	11.3%	2,974	1.7%
Aldine ISD	58,831	60,098	61,542	62,814	63,178	64,300	5,469	9.3%	1,122	1.8%
Conroe ISD	44,460	46,527	48,010	49,643	51,175	52,664	8,204	18.5%	1,489	2.9%
Cypress-Fairbanks ISD	92,135	96,847	100,699	104,238	106,109	107,960	15,825	17.2%	1,851	1.7%
Klein ISD	41,612	42,940	43,740	44,831	45,315	46,002	4,390	10.5%	687	1.5%
Magnolia ISD	10,531	11,060	11,324	11,700	11,909	12,016	1,485	14.1%	107	0.9%
Spring ISD	32,255	33,261	33,990	35,354	36,234	36,513	4,258	13.2%	279	0.8%
Tomball ISD	9,124	9,398	9,724	10,272	10,670	11,125	2,001	21.9%	455	4.3%
Waller ISD	5,071	5,137	5,230	5,415	5,455	5,618	547	10.8%	163	3.0%

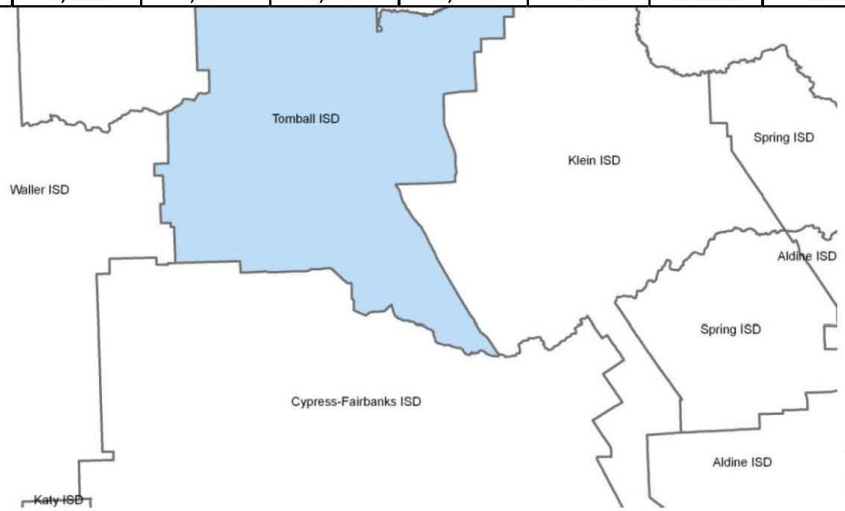

TEMPLETON DEMOGRAPHICS

ISD ENROLLMENT 1-YEAR PERCENT CHANGE

2010/11 – 2011/12

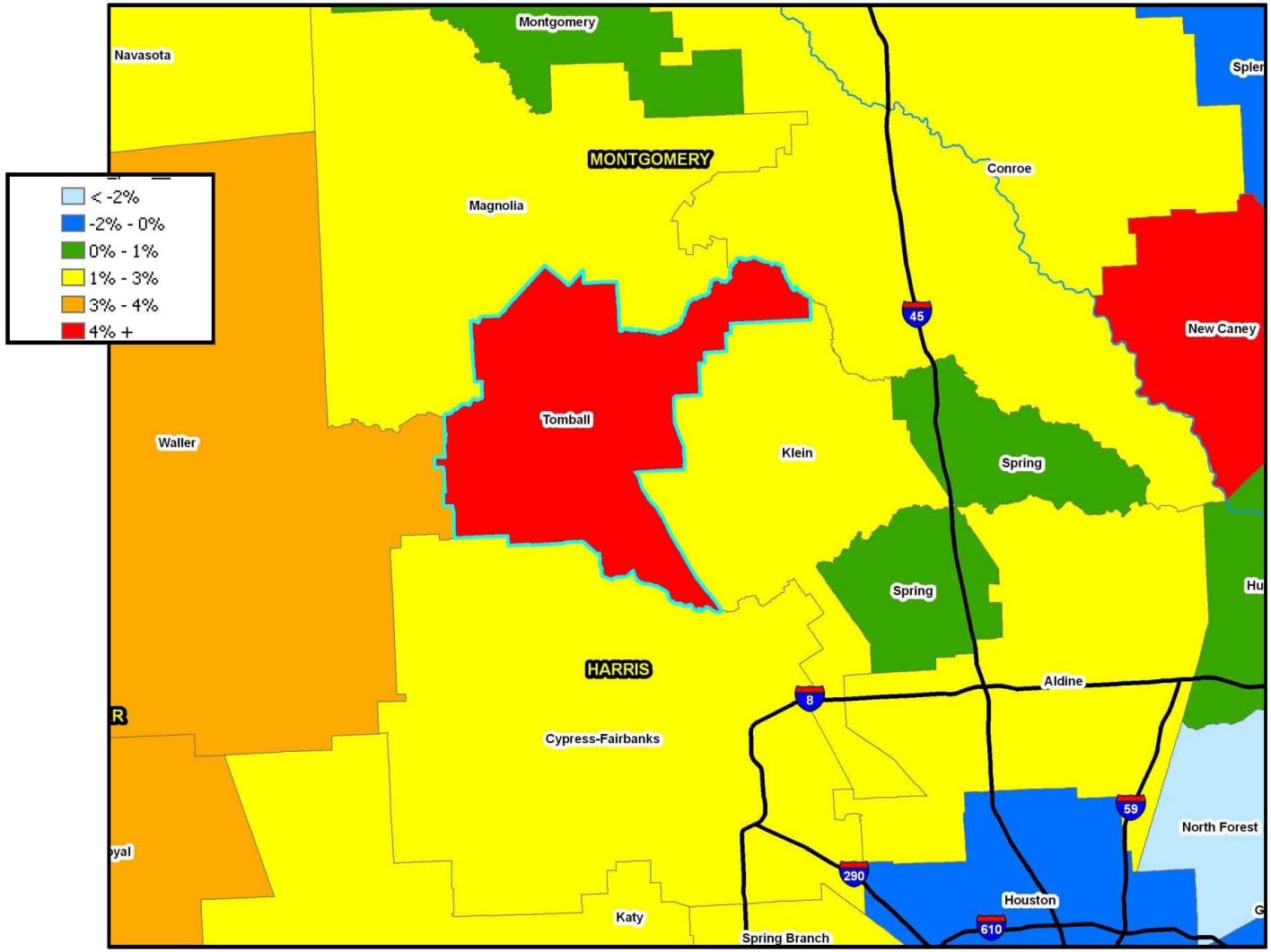

TEMPLETON DEMOGRAPHICS

Historical Enrollment by Grade

TOMBALL INDEPENDENT SCHOOL DISTRICT - GRADE LEVEL ENROLLMENT																	
Year (Oct.)	PRE-K	K	1st	2nd	3rd	4th	5th	6th	7th	8th	9th	10th	11th	12th	Total	Growth	Percent
2007/08	232	680	695	748	713	723	724	716	707	726	802	710	604	608	9,388		
2008/09	243	763	733	707	800	720	749	732	720	719	860	726	642	609	9,723	335	3.6%
2009/10	285	809	827	774	772	832	748	775	749	772	898	722	635	666	10,264	541	5.6%
2010/11	301	788	859	876	814	803	848	777	789	767	892	758	652	728	10,652	388	3.8%
2011/12	295	857	865	889	891	861	835	900	793	822	845	821	711	738	11,123	471	4.4%
2012/13	282	938	958	922	944	931	932	889	914	834	910	810	780	728	11,772	649	5.8%

•Yellow box = largest grade per year
•Green box = second largest grade per year

- Largest absolute and percent growth in recent history
- 2012 enrollment gained 649 students from fall 2011 – 5.8% growth
- KG and 1st Grade had the largest percent growth for second consecutive year.
- 1st grade is now the largest grade.
- K-3rd grades = 3,762 9-12th grades = 3,228
  Elementary grades now 534 students larger than High School grades

TEMPLETON DEMOGRAPHICS

Historical Enrollment by Campus

TOMBALL ISD CAMPUS ENROLLMENT							
TOMBALL ISD	Capacity	PEIMS					Current
Campus Name		2007/08	2008/09	2009/10	2010/11	2011/12	2012/13
Canyon Pointe Elementary	866	0	595	679	665	687	759
Decker Prairie Elementary	900	677	485	500	599	583	559
Lakewood Elementary	924	820	739	717	746	718	763
Rosehill Elementary	866	712	508	548	522	539	562
Tomball Elementary	866	615	918	818	740	741	752
Willow Creek Elementary	866	967	721	818	802	845	824
Creekside Forrest Elementary (K-4th)	522	0	0	219	367	545	550
Timber Creek Elementary (K-4th)	624	0	0	0	0	0	206
Total Elementary	6,434	3,791	3,966	4,299	4,441	4,658	4,975
Elementary growth			175	333	142	217	317
Beckendorf Intermediate	N/A	344	316	0	0	0	0
Northpointe Intermediate	920	786	837	786	822	871	870
Tomball Intermediate	920	310	328	680	714	702	712
Creekside Forrest (5th-6th)	200			56	89	162	156
Timber Creek Elementary (5TH-6th)	220			0	0	0	83
Total Intermediate	2,260	1,440	1,481	1,522	1,625	1,735	1,821
Intermediate growth			41	41	103	110	86
Willow Wood Junior High	1,264	807	816	881	872	873	940
Tomball Junior High	1,071	625	621	638	684	741	807
Total Junior High	2,335	1,432	1,437	1,519	1,556	1,614	1,747
Junior High growth			5	82	37	58	133
Tomball High School	3,933	2,722	2,831	2,917	3,028	2,269	1,907
Tomball Memorial H S	2,349					844	1,317
Total High School	6,282	2,722	2,831	2,917	3,028	3,113	3,224
High School growth			109	86	111	85	111
Tomball J J A E P		3	8	7	2	3	4
TOTAL	17,311	9,388	9,723	10,264	10,652	11,123	11,771
Student Growth			335	541	388	471	648
Percent Growth			3.6%	5.6%	3.8%	4.4%	5.8%

- Elementary Enrollment grew by over 300 students
- Junior class added at Tomball Memorial

TEMPLETON DEMOGRAPHICS

TOMBALL ISD HOUSING UPDATE

Annual New Home Closings (Oct.-Sept.)							5-YEAR	5-YEAR CHANGE		1-YEAR CHANGE	
School District	4Q06-3Q07	4Q07-3Q08	4Q08-3Q09	4Q09-3Q10	3Q10-2Q11	3Q11-2Q12	TOTAL	CHANGE	% DECLINE	CHANGE	% DECLINE
Aldine ISD	1,480	919	585	527	283	324	2,638	-1,156	-78.1%	41	14.5%
Conroe ISD	3,024	2,550	1,737	1,618	1,413	1,613	8,931	-1,411	-46.7%	200	14.2%
Cypress-Fairbanks ISD	6,158	4,346	2,612	2,889	2,453	2,293	14,593	-3,865	-62.8%	-160	-6.5%
Klein ISD	3,153	2,070	1,067	1,239	827	966	6,169	-2,187	-69.4%	139	16.8%
Magnolia ISD	974	414	178	332	260	254	1,438	-720	-73.9%	-6	-2.3%
Spring ISD	1,747	1,226	678	552	331	395	3,182	-1,352	-77.4%	64	19.3%
Tomball ISD	567	790	635	607	765	1,175	3,972	608	107.2%	410	53.6%
Waller ISD	135	89	63	32	40 est	80	264	-55	-40.7%	40	100.0%

Metrostudy ISD Ranking Report

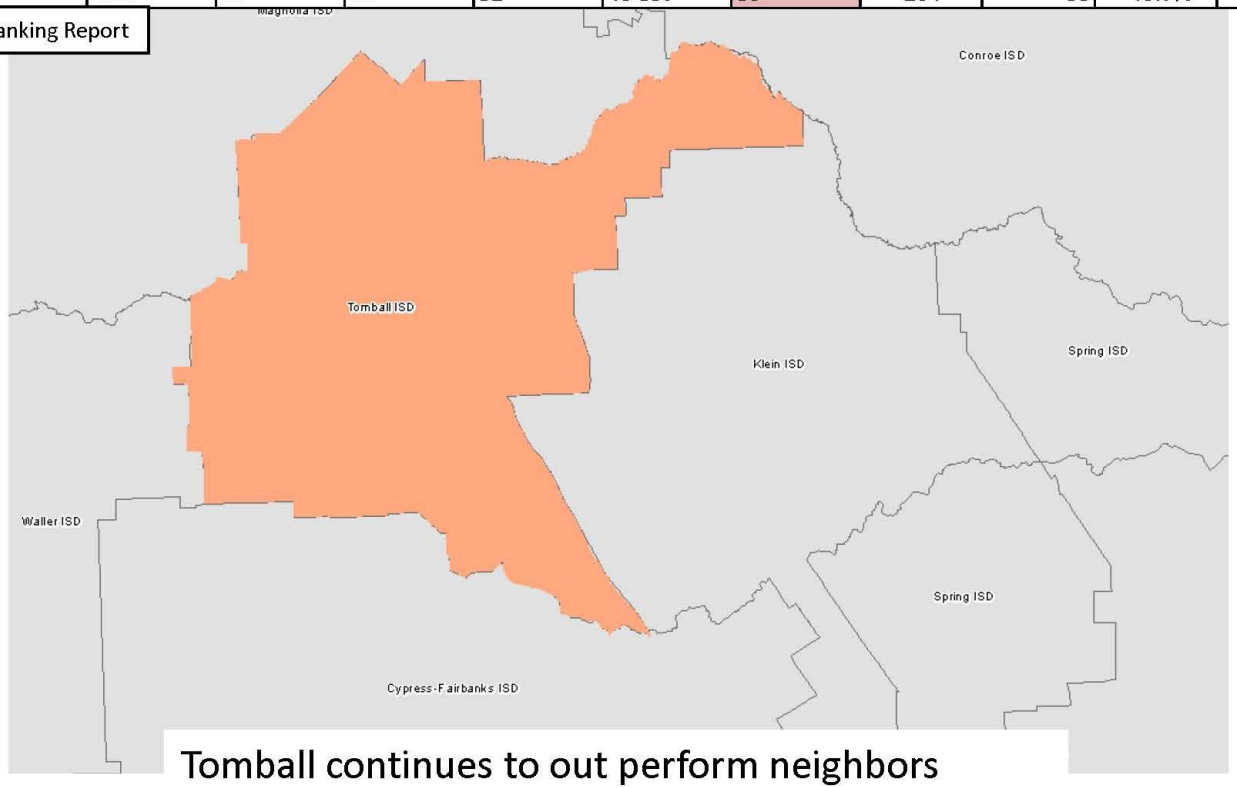

Tomball continues to out perform neighbors

TEMPLETON DEMOGRAPHICS

TOMBALL NEW HOME ANALYSIS

- Over 50% of TISD new home closings in the last year value $200-400K.
- Over 70% of the remaining inventory and vacant developed lots priced over $200K.
- Less than 30% of the market priced below $200K, as builders find more success at higher price points.

Top 10 - Annual Closings

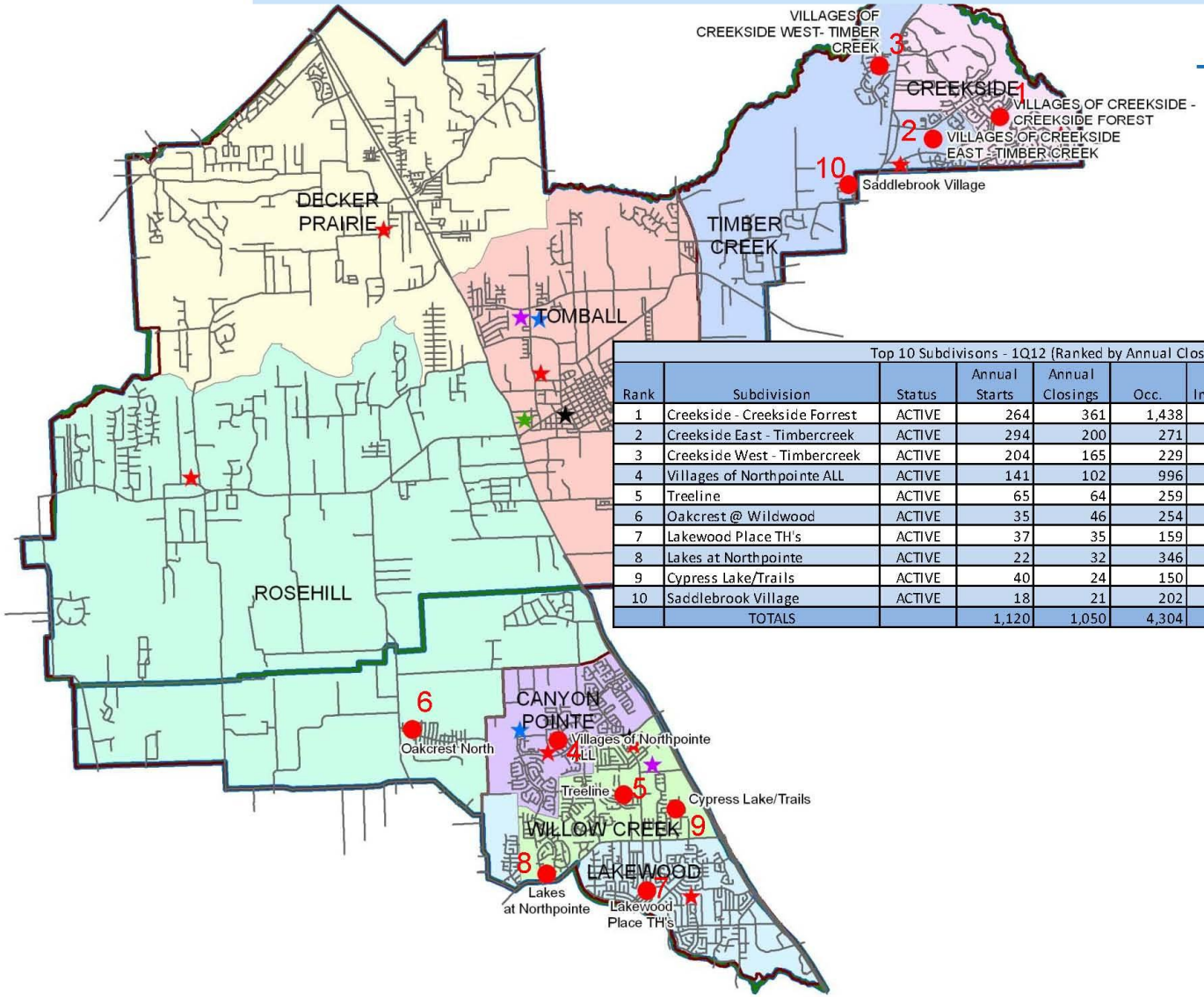

Top 10 Subdivisons - 1Q12 (Ranked by Annual Closings)									
Rank	Subdivision	Status	Annual Starts	Annual Closings	Occ.	Inventory	VDL	Future	Total
1	Creekside - Creekside Forrest	ACTIVE	264	361	1,438	107	40	34	1,619
2	Creekside East - Timbercreek	ACTIVE	294	200	271	142	257	400	1,070
3	Creekside West - Timbercreek	ACTIVE	204	165	229	99	233	930	1,491
4	Villages of Northpointe ALL	ACTIVE	141	102	996	77	155	339	1,567
5	Treeline	ACTIVE	65	64	259	23	34	0	316
6	Oakcrest @ Wildwood	ACTIVE	35	46	254	9	36	371	670
7	Lakewood Place TH's	ACTIVE	37	35	159	16	38	0	213
8	Lakes at Northpointe	ACTIVE	22	32	346	12	30	226	614
9	Cypress Lake/Trails	ACTIVE	40	24	150	29	48	125	352
10	Saddlebrook Village	ACTIVE	18	21	202	9	35	46	292
	TOTALS		1,120	1,050	4,304	523	906	2,471	8,204

Top 10 - Vacant Developed Lots

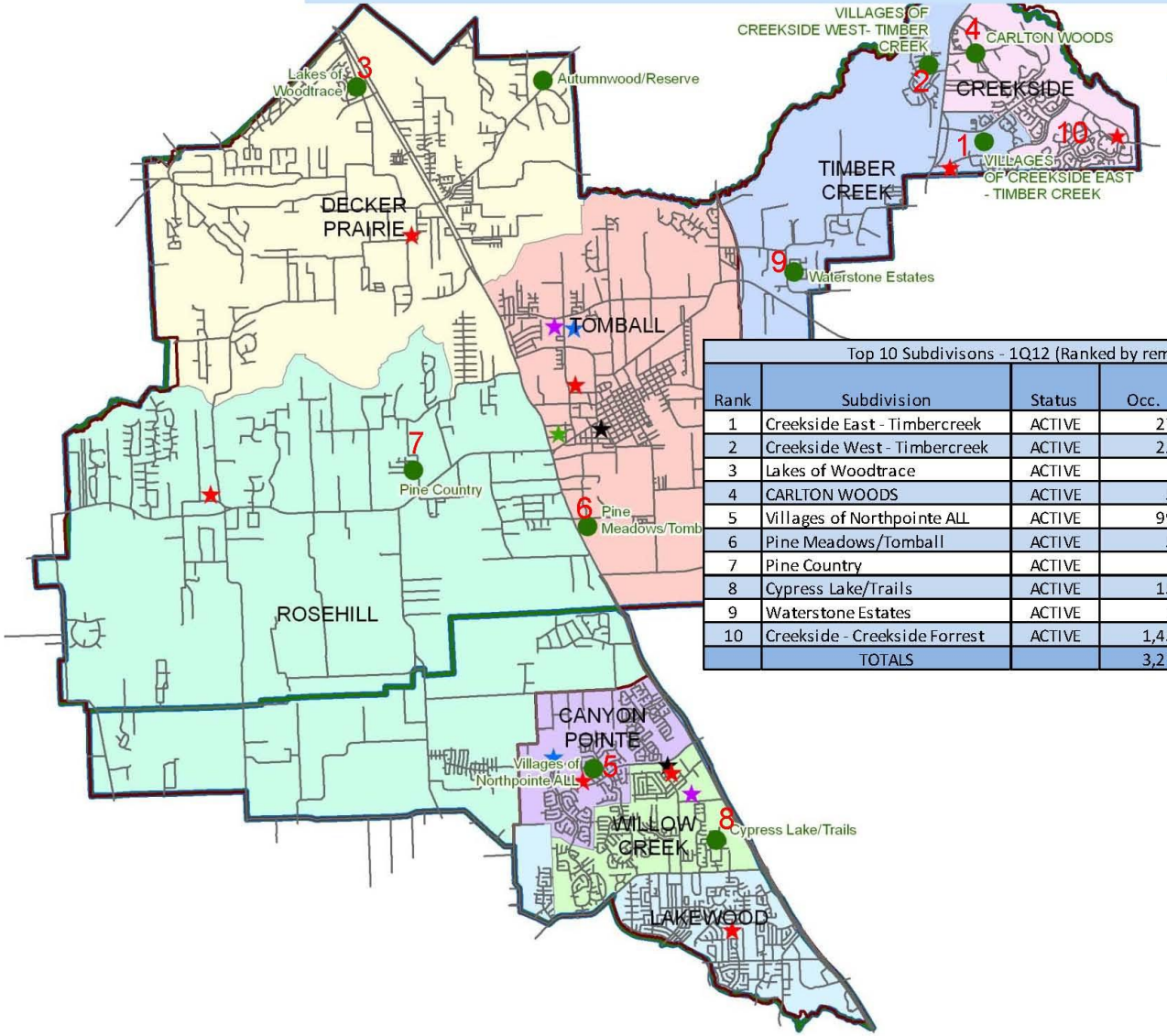

Top 10 Subdivisons - 1Q12 (Ranked by remaining Vacant Developed Lots)							
Rank	Subdivision	Status	Occ.	Inventory	VDL	Future	Total
1	Creekside East - Timbercreek	ACTIVE	271	142	257	400	1,070
2	Creekside West - Timbercreek	ACTIVE	229	99	233	930	1,491
3	Lakes of Woodtrace	ACTIVE	0	0	218	0	218
4	CARLTON WOODS	ACTIVE	56	22	207	17	302
5	Villages of Northpointe ALL	ACTIVE	996	77	155	339	1,567
6	Pine Meadows/Tomball	ACTIVE	50	3	91	0	144
7	Pine Country	ACTIVE	3	7	66	0	76
8	Cypress Lake/Trails	ACTIVE	150	29	48	125	352
9	Waterstone Estates	ACTIVE	18	15	42	0	75
10	Creekside - Creekside Forrest	ACTIVE	1,438	107	40	34	1,619
	TOTALS		3,211	501	1,357	1,845	6,914

TOP 10- FUTURE INVENTORY

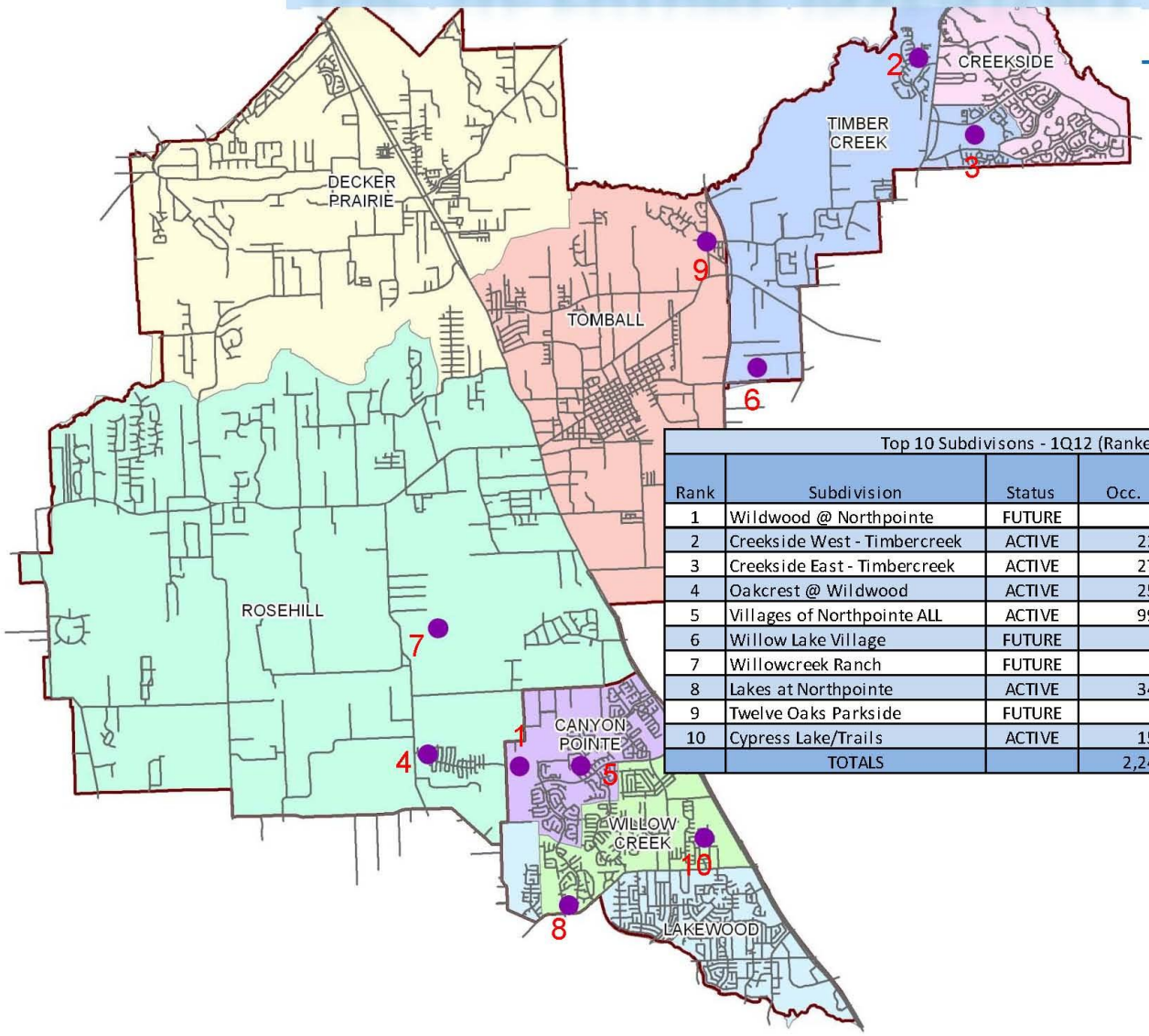

Top 10 Subdivisons - 1Q12 (Ranked by Future Inventory)							
Rank	Subdivision	Status	Occ.	Inventory	VDL	Future	Total
1	Wildwood @ Northpointe	FUTURE	0	0	0	1,044	1,044
2	Creekside West - Timbercreek	ACTIVE	229	99	233	930	1,491
3	Creekside East - Timbercreek	ACTIVE	271	142	257	400	1,070
4	Oakcrest @ Wildwood	ACTIVE	254	9	36	371	670
5	Villages of Northpointe ALL	ACTIVE	996	77	155	339	1,567
6	Willow Lake Village	FUTURE	0	0	0	255	255
7	Willowcreek Ranch	FUTURE	0	0	0	232	232
8	Lakes at Northpointe	ACTIVE	346	12	30	226	614
9	Twelve Oaks Parkside	FUTURE	0	0	0	184	184
10	Cypress Lake/Trails	ACTIVE	150	29	48	125	352
	TOTALS		2,246	368	759	4,106	7,479

RESIDENTIAL DEVELOPMENT AND 5-YEAR FORECAST

Subdivision Name	Status	Annual Closings	Occupied	Inventory	Vacant Dev. Lots	Future	Total	2012/13 Completions	2013/14 Completions	2014/15 Completions	2015/16 Completions	2016/17 Completions	2017/18 Completions	Lots Remaining
Villages of Northpointe ALL	ACTIVE	102	996	77	155	339	1,567	100	100	100	100	100	71	0
Wildwood @ Northpointe	FUTURE	0	0	0	0	1,044	1,044	75	165	190	200	200	170	44
Carlton Woods	ACTIVE	13	56	22	207	17	302	8	8	8	8	8	8	198
Creekside - Creekside Forest	ACTIVE	361	1,438	107	40	34	1,619	80	50	25	26	0	0	0
Autumnwood/Reserve	ACTIVE	6	7	2	40	0	49	4	4	4	4	4	4	18
Lakes of Woodtrace	ACTIVE	0	0	0	218	0	218	0	0	0	0	0	0	218
McCall Sound	ACTIVE	2	8	1	0	32	41	1	0	2	2	2	2	24
Sonoma Ridge	ACTIVE	1	21	0	37	0	58	1	1	1	1	1	1	31
Villages of Decker Oaks	ACTIVE	0	241	0	11	124	376	0	0	0	0	0	0	135
Enclave at Lakewood	ACTIVE	4	51	2	0	0	53	2	0	0	0	0	0	0
Lakewood Grove II	ACTIVE	2	445	1	15	0	461	2	3	3	3	3	2	0
Lakewood Place TH's	ACTIVE	35	159	16	38	0	213	12	12	12	12	6	0	0
Villages of Indian Trails	ACTIVE	17	370	6	0	0	376	4	2	0	0	0	0	0
Oakcrest @ Wildwood	ACTIVE	46	254	9	36	371	670	40	40	55	70	80	90	41
Pine Country	ACTIVE	1	3	7	66	0	76	1	1	1	1	1	1	67
Rosehurst	ACTIVE	0	9	0	0	54	63	0	0	0	0	0	0	54
Royal Oaks Estates/NW	FUTURE	0	0	0	0	30	30	0	0	0	0	0	0	30
Stone Lake	ACTIVE	0	57	1	0	5	63	0	0	1	2	2	1	0
Timberlake Village	ACTIVE	0	64	0	0	21	85	0	0	0	0	0	0	21
Rigas Meadows	FUTURE	0	0	0	0	31	31	0	0	0	0	0	0	31
Willowcreek Ranch	FUTURE	0	0	0	0	232	232	10	25	30	40	50	50	27
Saddlebrook Village	ACTIVE	21	202	9	35	46	292	16	20	20	15	15	4	0
Creekside West - Timber Creek	ACTIVE	165	229	99	233	930	1,491	200	200	200	200	250	212	0
Creekside East - Timber Creek	ACTIVE	200	271	142	257	400	1,070	175	175	175	175	99	0	0
Waterstone Estates	ACTIVE	6	18	15	42	0	75	5	5	5	5	5	5	27
Willow Lake Village	FUTURE	0	0	0	0	255	255	0	0	0	0	0	0	255
Pine Meadows/Tomball	ACTIVE	7	50	3	91	0	144	5	5	5	5	5	5	64
Twelve Oaks Parkside	FUTURE	0	0	0	0	184	184	0	0	0	0	0	0	184
Cypress Lake/Trails	ACTIVE	24	150	29	48	125	352	25	25	25	25	25	25	52
Lakes at Northpointe	ACTIVE	32	346	12	30	226	614	30	30	30	30	30	30	88
Northpointe Meadows	ACTIVE	0	0	14	26	0	40	3	3	5	5	5	5	14
Treeline	ACTIVE	64	259	23	34	0	316	30	25	2	0	0	0	0
Treeline North Estates	FUTURE	0	0	0	0	51	51		25	25	1	0	0	0
		1,109	**5,704**	**597**	**1,659**	**4,551**	**12,511**	**829**	**924**	**924**	**930**	**891**	**686**	**1,623**

TEMPLETON DEMOGRAPHICS

TOMBALL ISD – CREEKSIDE PARK

Subdivision Name	Status	Type	Annual Closings	Occupied	Inventory	Vacant Dev. Lots	Future	Total	2012/13 Completions	2013/14 Completions	2014/15 Completions	2015/16 Completions	2016/17 Completions	2017/18 Completions
Carlton Woods	ACTIVE	Single Family	13	56	22	207	17	302	8	8	8	8	8	8
Creekside - Creekside Forest	ACTIVE	Single Family	361	1,438	107	40	34	1,619	80	50	25	26	0	0
Creekside West - Timber Creek	ACTIVE	Single Family	165	229	99	233	930	1,491	200	200	200	200	250	212
Creekside East - Timber Creek	ACTIVE	Single Family	200	271	142	257	400	1,070	175	175	175	175	99	0

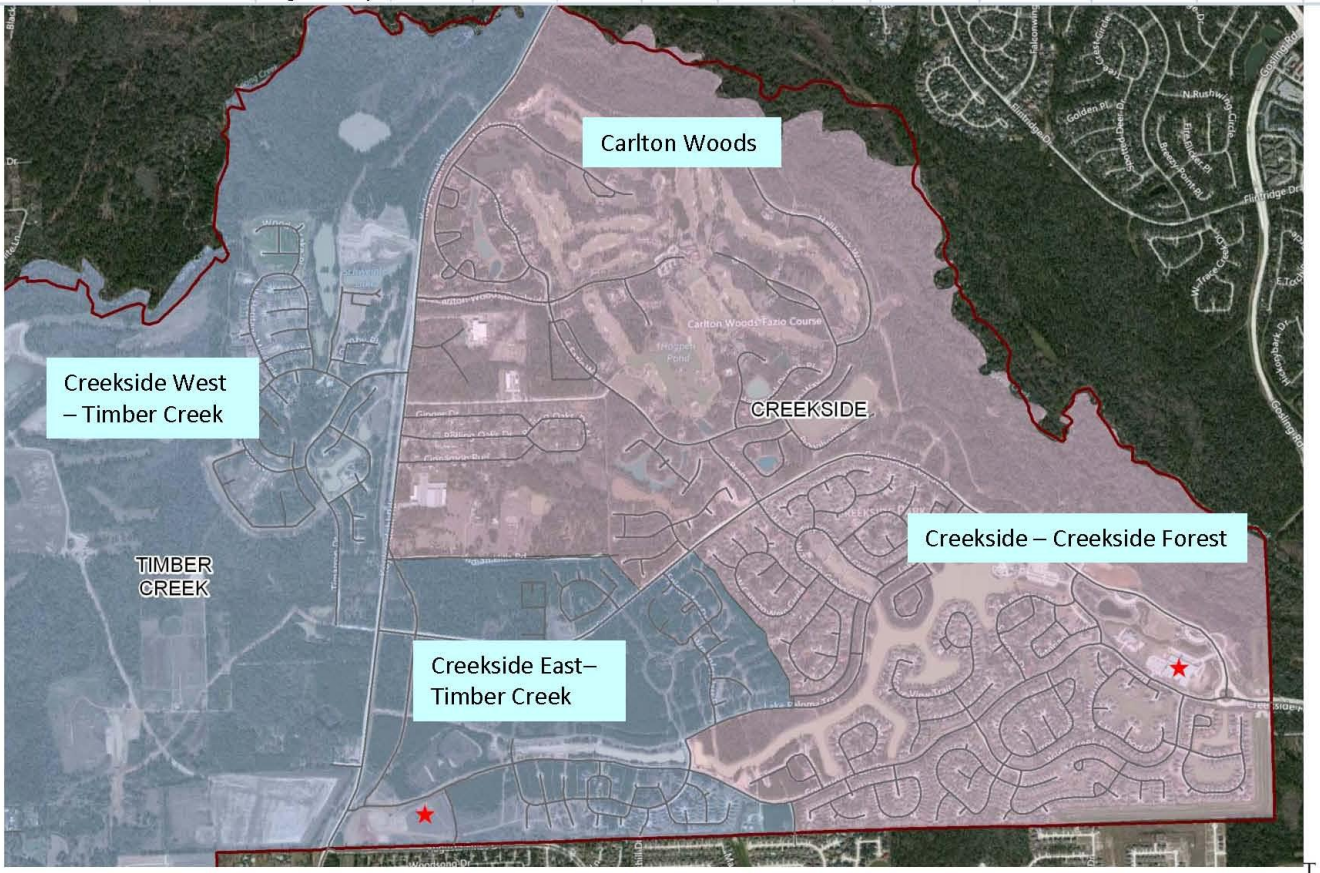

TEMPLETON DEMOGRAPHICS

FUTURES ANNOUNCED

Subdivision Name	Status	Type	Annual Closings	Occupied	Models	Finished Vacant	Under Const.	Inventory	Vacant Dev. Lots	Future	Total	2012/13 Completions	2013/14 Completions	2014/15 Completions	2015/16 Completions
Wildwood @ Northpointe	FUTURE	Single Family	0	0	0	0	0	0	0	1,044	1,044	75	165	190	200
Oakcrest @ Wildwood	ACTIVE	Single Family	46	254	1	5	3	9	36	371	670	40	40	55	70

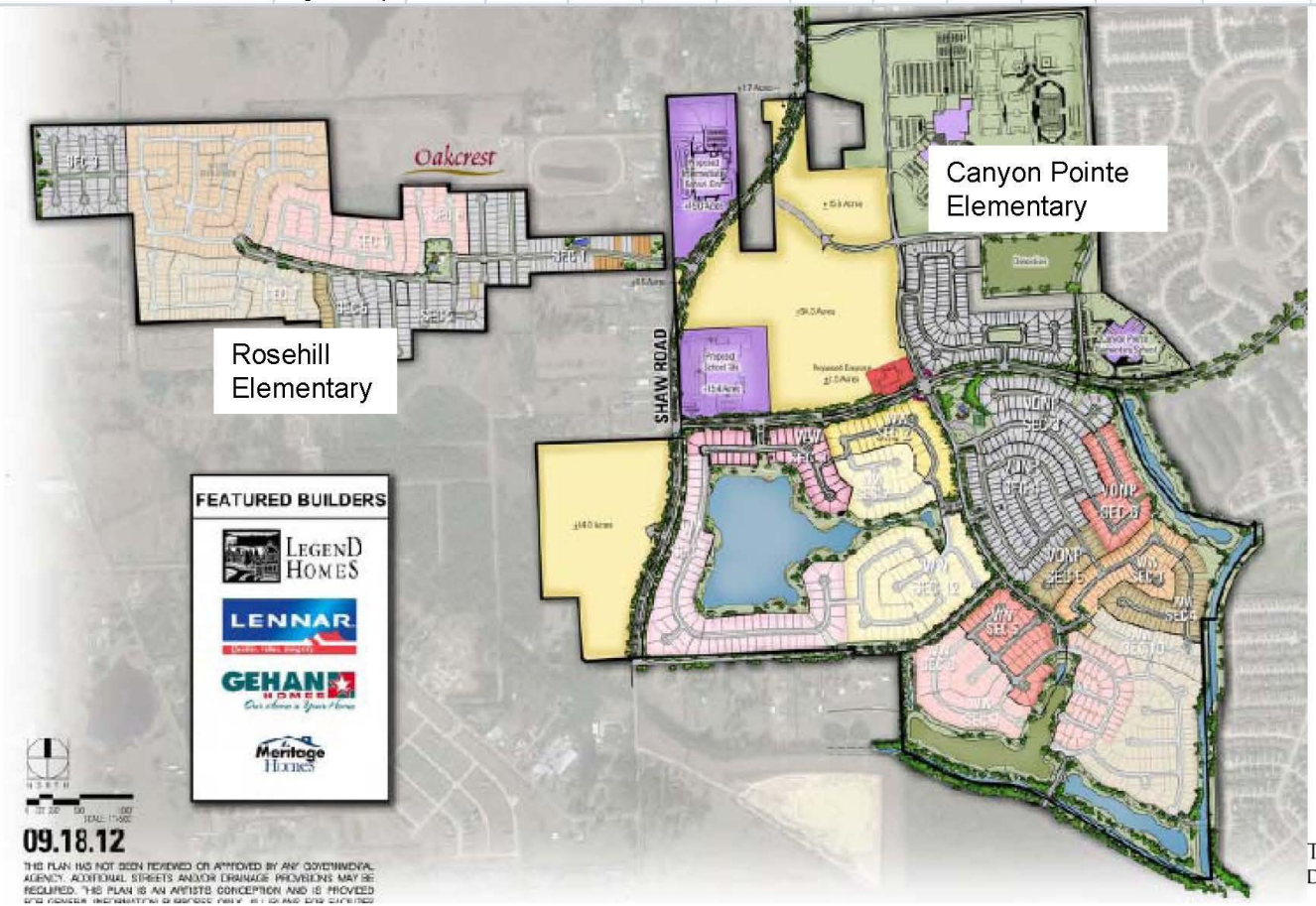

TEMPLETON DEMOGRAPHICS

WILLOWCREEK RANCH

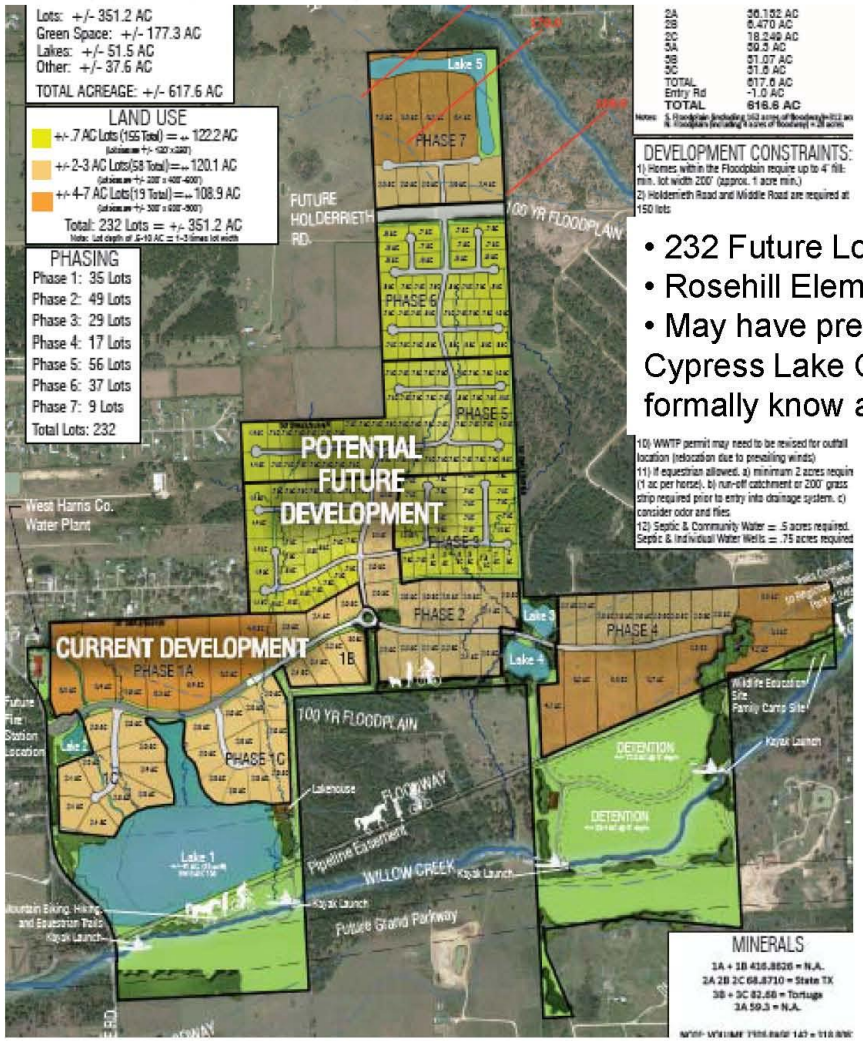

- 232 Future Lots
- Rosehill Elementary
- May have previously been known as Cypress Lake Crossing (which was formally know as Maple Ridge).

TEMPLETON DEMOGRAPHICS

SINGLE FAMILY YIELDS

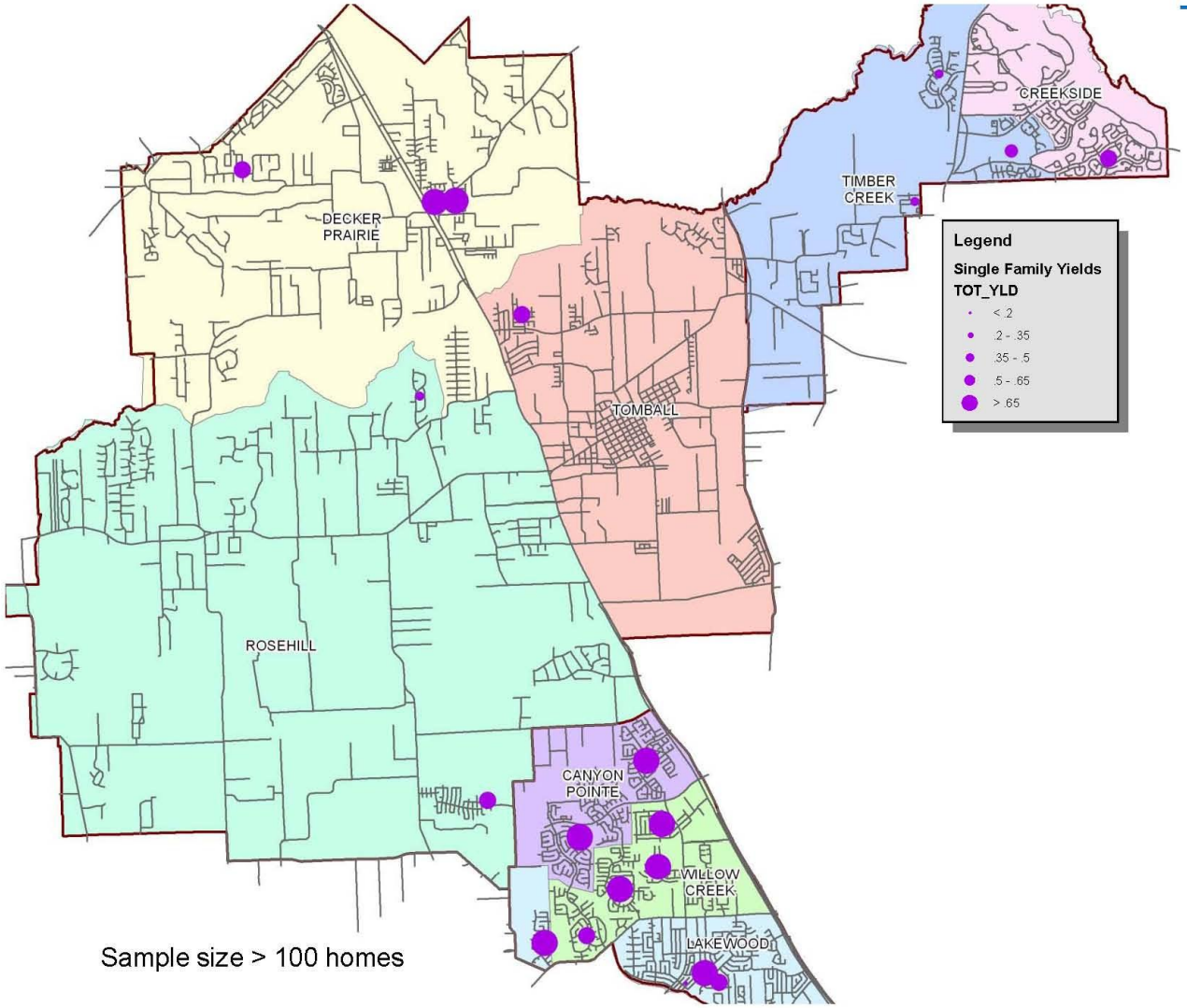

Sample size > 100 homes

TEMPLETON DEMOGRAPHICS

SINGLE FAMILY YIELDS

Note: A closer look at the Villages of Creekside reveals that yields will increase as the development matures

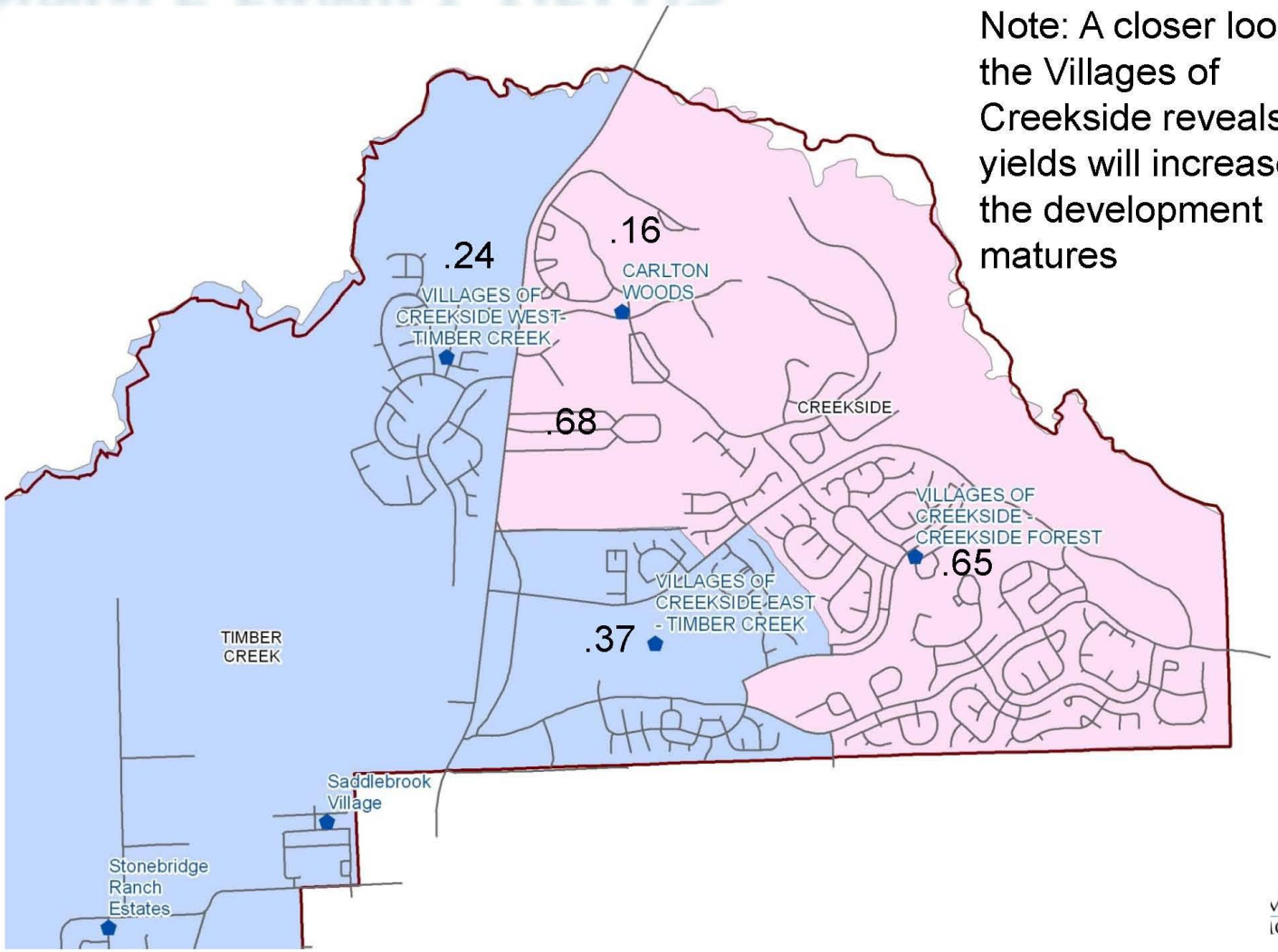

10-YEAR "DRAFT" PROJECTIONS BY GRADE

TOMBALL INDEPENDENT SCHOOL DISTRICT - GRADE LEVEL ENROLLMENT																	
Year (Oct.)	PRE-K	K	1st	2nd	3rd	4th	5th	6th	7th	8th	9th	10th	11th	12th	Total	Growth	Percent
2007/08	232	680	695	748	713	723	724	716	707	726	802	710	604	608	9,388		
2008/09	243	763	733	707	800	720	749	732	720	719	860	726	642	609	9,723	335	3.6%
2009/10	285	809	827	774	772	832	748	775	749	772	898	722	635	666	10,264	541	5.6%
2010/11	301	788	859	876	814	803	848	777	789	767	892	758	652	728	10,652	388	3.8%
2011/12	295	857	865	889	891	861	835	900	793	822	845	821	711	738	11,123	471	4.4%
2012/13	282	938	958	922	944	931	932	889	914	834	910	810	780	728	11,772	649	5.8%
2013/14	282	998	1,015	1,014	975	992	968	984	904	946	934	843	748	790	12,393	621	5.3%
2014/15	282	1,065	1,090	1,058	1,072	1,022	1,034	1,020	1,005	938	1,061	871	774	760	13,052	659	5.3%
2015/16	282	1,109	1,125	1,137	1,109	1,109	1,059	1,087	1,047	1,049	1,049	982	797	777	13,718	666	5.1%
2016/17	282	1,171	1,170	1,173	1,193	1,156	1,149	1,107	1,121	1,100	1,178	975	903	793	14,471	753	5.5%
2017/18	282	1,223	1,222	1,205	1,230	1,237	1,194	1,202	1,142	1,181	1,236	1,096	894	900	15,244	773	5.3%
2018/19	282	1,270	1,272	1,237	1,241	1,256	1,270	1,240	1,246	1,199	1,325	1,149	1,005	894	15,886	642	4.2%
2019/20	282	1,292	1,287	1,294	1,270	1,271	1,263	1,320	1,284	1,310	1,348	1,233	1,054	1,003	16,511	625	3.9%
2020/21	282	1,305	1,322	1,319	1,332	1,301	1,299	1,312	1,379	1,361	1,472	1,254	1,131	1,053	17,122	611	3.7%
2021/22	282	1,335	1,333	1,347	1,356	1,364	1,317	1,348	1,372	1,459	1,529	1,370	1,150	1,130	17,692	570	3.3%
2022/23	282	1,359	1,357	1,358	1,381	1,386	1,415	1,364	1,408	1,454	1,637	1,423	1,256	1,148	18,228	536	3.0%

Largest Class size Second Largest Class size

Tomball ISD may add over 3,400 students during the next 5-years.

TEMPLETON DEMOGRAPHICS

TOMBALL ISD CAMPUS FORECAST

TOMBALL ISD CAMPUS ENROLLMENT													
TOMBALL ISD	Capacity	PEIMS	Current	Projections									
Campus Name		2011/12	2012/13	2013/14	2014/15	2015/16	2016/17	2017/18	2018/19	2019/20	2020/21	2021/22	2022/23
Canyon Pointe Elementary	866	687	759	836	912	1,005	1,060	1,125	1,166	1,193	1,240	1,276	1,287
Decker Prairie Elementary	900	583	559	566	544	544	536	527	534	535	532	525	515
Lakewood Elementary	924	718	763	766	798	805	828	831	828	827	832	847	858
Rosehill Elementary	866	539	562	577	593	629	680	714	749	790	831	876	922
Tomball Elementary	866	741	752	752	768	781	784	789	793	798	806	816	828
Willow Creek Elementary	866	845	824	846	865	882	907	941	969	993	1,013	1,029	1,046
Creekside Forrest Elementary (K-4th)	522	545	550	590	615	606	596	595	600	604	609	614	616
Timber Creek Elementary (K-4th)	624	0	206	343	494	619	754	877	919	956	998	1,034	1,051
Total Elementary	6,434	4,658	4,975	5,276	5,589	5,871	6,145	6,399	6,558	6,696	6,861	7,017	7,123
Elementary growth		217	317	301	313	282	274	254	159	138	165	156	106
Beckendorf Intermediate	N/A	0	0	0	0	0	0	0	0	0	0	0	1
Northpointe Intermediate	920	871	870	907	956	994	1,032	1,089	1,161	1,186	1,188	1,227	1,296
Tomball Intermediate	920	702	712	731	738	706	710	757	774	791	800	809	838
Creekside Forrest (5th-6th)	200	162	156	193	213	243	265	256	237	234	236	237	238
Timber Creek Elementary (5TH-6th)	220	0	83	121	147	203	249	294	338	372	387	392	407
Total Intermediate	2,260	1,735	1,821	1,952	2,054	2,146	2,256	2,396	2,510	2,583	2,611	2,665	2,780
Intermediate growth		110	86	131	102	92	110	140	114	73	28	54	115

- Elementary enrollment growth may exceed 300 students per year over the next few years as large Kindergarten classes prevail and smaller classes exit.
- Intermediate schools will also see strong growth during the next 5 years as large KG and 1st grade transition through the system eventually hitting the secondary schools.

TEMPLETON DEMOGRAPHICS

TOMBALL ISD CAMPUS FORECAST

TOMBALL ISD CAMPUS ENROLLMENT													
TOMBALL ISD	Capacity	PEIMS	Current	Projections									
Campus Name		2011/12	2012/13	2013/14	2014/15	2015/16	2016/17	2017/18	2018/19	2019/20	2020/21	2021/22	2022/23
Willow Wood Junior High	1,264	873	940	978	973	1,020	1,077	1,112	1,157	1,227	1,328	1,368	1,371
Tomball Junior High	1,071	741	807	871	969	1,075	1,143	1,210	1,287	1,366	1,411	1,462	1,490
Total Junior High	2,335	1,614	1,747	1,849	1,942	2,095	2,220	2,322	2,444	2,593	2,739	2,830	2,861
Junior High growth		58	133	102	93	153	125	102	122	149	146	91	31
Tomball High School	3,933	2,269	1,907	1,596	1,648	1,761	1,960	2,148	2,340	2,528	2,696	2,851	2,985
Tomball Memorial H S	2,349	844	1,317	1,716	1,815	1,841	1,886	1,975	2,030	2,107	2,211	2,325	2,476
Total High School	6,282	3,113	3,224	3,312	3,463	3,602	3,846	4,123	4,370	4,635	4,907	5,176	5,461
High School growth		85	111	88	151	139	244	277	247	265	272	269	285
Tomball J J A E P		3	4	4	4	4	4	4	4	4	4	4	4
TOTAL	17,311	11,123	11,771	12,393	13,052	13,718	14,471	15,244	15,886	16,511	17,122	17,692	18,229
Student Growth		471	648	622	659	666	753	773	642	625	611	570	537
Percent Growth		4.4%	5.8%	5.3%	5.3%	5.1%	5.5%	5.3%	4.2%	3.9%	3.7%	3.3%	3.0%

Junior High and High School enrollments will begin a steady climb as large primary grades move through the district with increased housing activity.

TEMPLETON DEMOGRAPHICS

2013/14 CAMPUS AND GRADE PROJECTIONS

INCLUDES BILINGUAL CAMPUSES

		2013/14 Projections						
Elementary		EE/PK	K	1st	2nd	3rd	4th	Total
Canyon Pointe Elementary	Bi-lingual	0	20	24	19	12	16	91
	Regular	50	149	145	147	117	137	745
Decker Prairie Elementary	Bi-lingual	0	12	21	10	9	23	75
	Regular	35	90	89	97	82	98	491
Lakewood Elementary	Regular	47	142	150	136	155	136	766
Rosehill Elementary	Bi-lingual	14	22	22	21	18	16	113
	Regular	45	85	84	83	74	93	464
Tomball Elementary	Bi-lingual	0	18	19	14	17	16	84
	Regular	79	118	117	128	117	109	668
Willow Creek Elementary	Regular	6	155	156	171	177	181	846
Creekside Forrest (K-4th)	Regular	5	113	114	124	127	107	590
Timber Creek (K-4th)	Regular	1	74	74	64	70	60	343
Total Elementary		282	998	1,015	1,014	975	992	5,276

Intermediate		5th	6th	Total
Northpointe Intermediate	Bi-lingual	6	13	19
	Regular	445	443	888
Tomball Intermediate	Bi-lingual	40	41	81
	Regular	324	326	650
Creekside Forrest (5th-6th)	Regular	100	93	193
Timber Creek (5th-6th)	Regular	53	68	121
Total Intermediate		968	984	1,952

Junior High		7th	8th	Total
Willow Wood Junior High	Regular	464	514	978
Tomball Junior High	Regular	440	431	871
Tomball J J A E P		0	1	1
Total Junior High		904	946	1,850

High School		9th	10th	11th	12th	Total
Tomball High School	Regular	461	400	342	393	1,596
Tomball Memorial H S	Regular	471	443	405	397	1,716
Tomball J J A E P		2	0	1	0	3
Total High School		934	843	748	790	3,315

District Total Oct. 2013		12,393	
District Total Oct. 2012		11,771	
Enrollment Growth		622	5.3%

TEMPLETON DEMOGRAPHICS

TOMBALL ISD - SUMMARY

- Current Projections are considered a “draft” and will be finalized following the PEIMS October snapshot date. However, little change is expected.
- The District will add over 6,000 students in the next 10 years
- Enrollment growth resulting from new development will occur primarily in the southern part of the district and northeastern portion of the district
  - Villages of Northpointe
  - The Woodlands of Creekside Residential
  - Wildcreek Ranch.
  - Wildwood @ Northpointe
  - Oakcrest @ Wildwood

TEMPLETON DEMOGRAPHICS